

ATTACHMENT A

Product Drawings

TEST SPECIMEN COMPLIES
WITH THESE DETAILS.
ANY DEVIATION IS NOTED.
NCTL-110-10699-01
TEST COMPLETE: 05/16/07

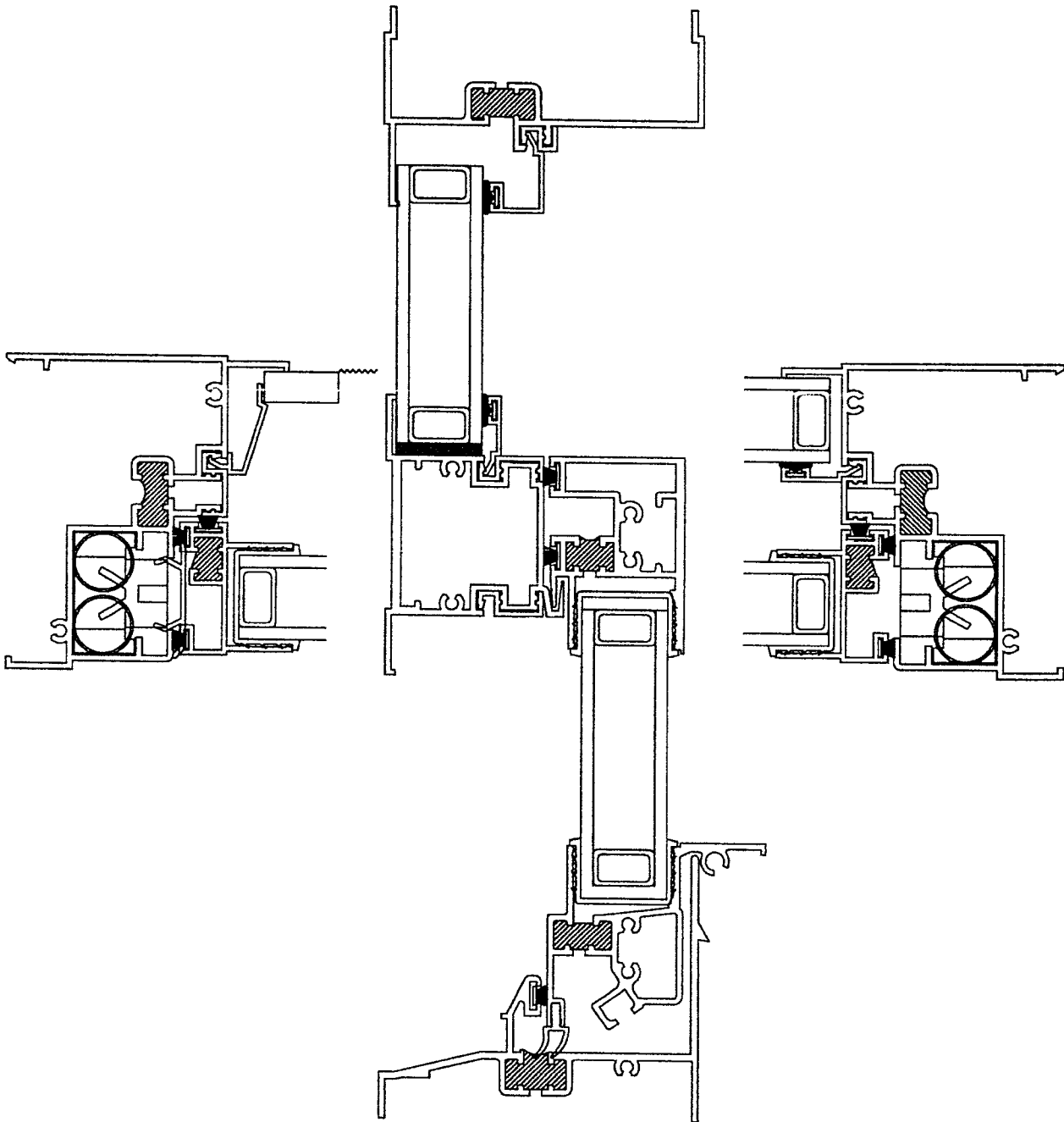

VENTANAS INDUSTRIES, INC.
95 MONTGOMERY STREET
PATERSON, NJ 07501

DRAWN BY: PHM	PRODUCT: 6100-SERIES
DATE: 2/27/06	CHECKED BY:
PROJECT: WOOD-MILL	TITLE ELEVATION

REVISIONS			
ZONE	REV	DESCRIPTION	DATE
	A	REDESIGNED EXTRUSION	11/24/00
	B	1.419 WAS 1.451, .131 WAS .121, ADDED .097	12/16/00

TEST SPECIMEN COMPLIES WITH THESE DETAILS. ANY DEVIATION IS NOTED. EST COMPLETE: 05/16/07

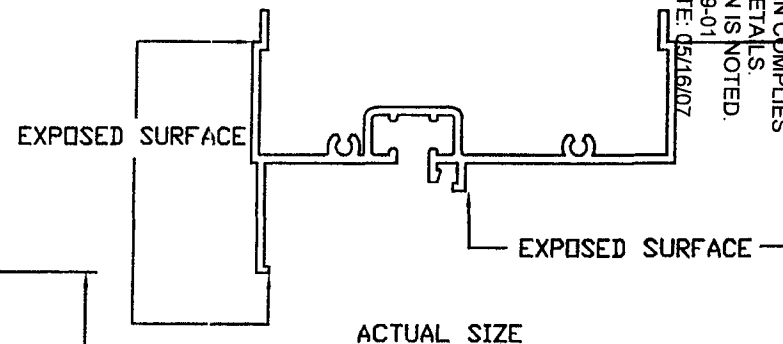
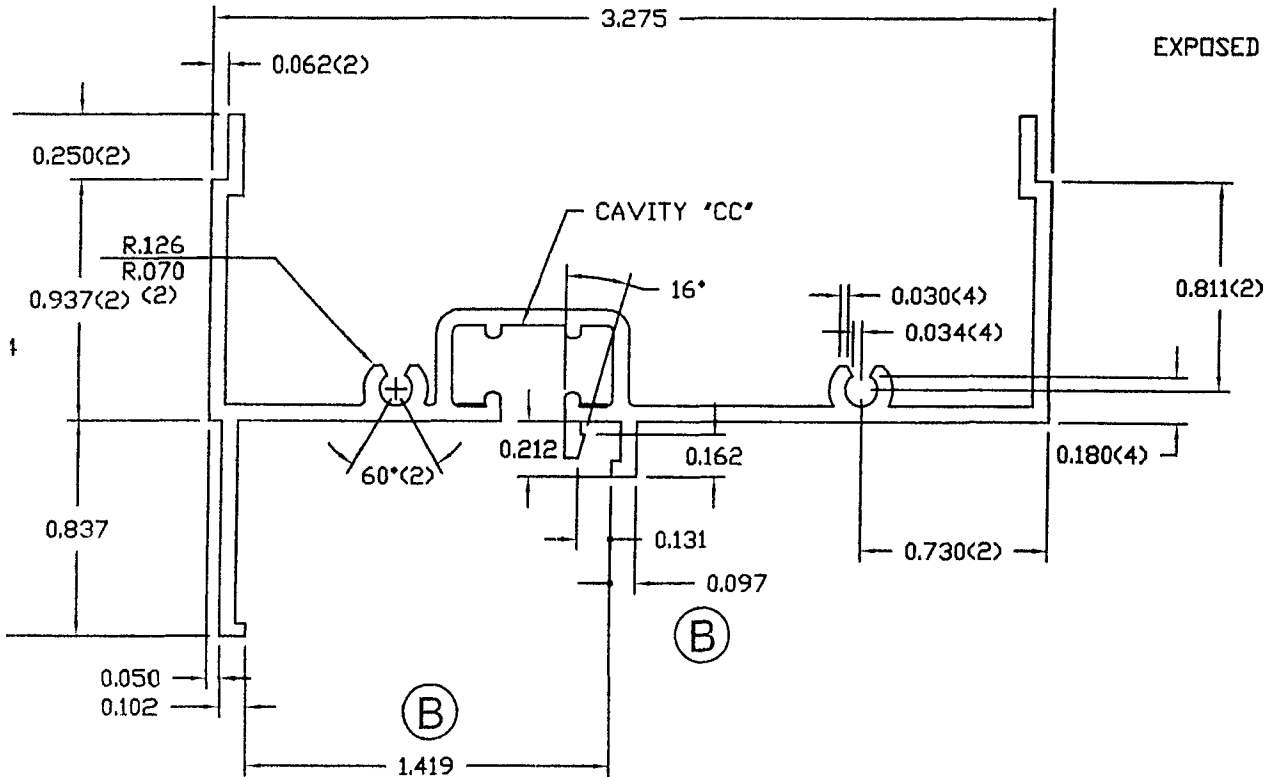

- NOTES:
 1) UNSPECIFIED WALLS .062
 2) BREAK ALL CORNERS .015R.
 3) AREA .550IN.^2
 4) #/FT. .682

HARRIS & STANLEY 37 COLFAX AVENUE
 WANAQUE, NJ, 07465
 MFG. CO. INC. PHONE-973 839 1020 FAX-973 831 4578

SERIES 6000	DESCRIPTION HEAD	MATERIAL 6063 T-5 ALU.
SIZE B	DWG NO. 6002	REV B
SCALE 2:1	DWN PHM	DATE 11/6/00

REVISIONS			
ZONE	REV	DESCRIPTION	DATE

TEST SPECIMEN COMPLIES WITH THESE DETAILS. ANY DEVIATION IS NOTED. TEST COMPLETE: 08/16/07

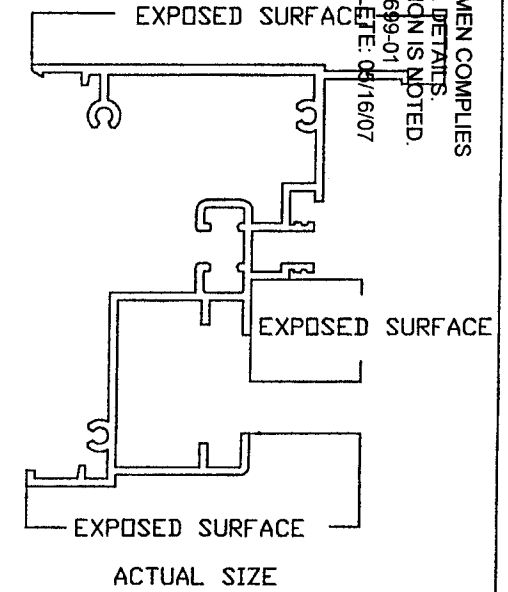
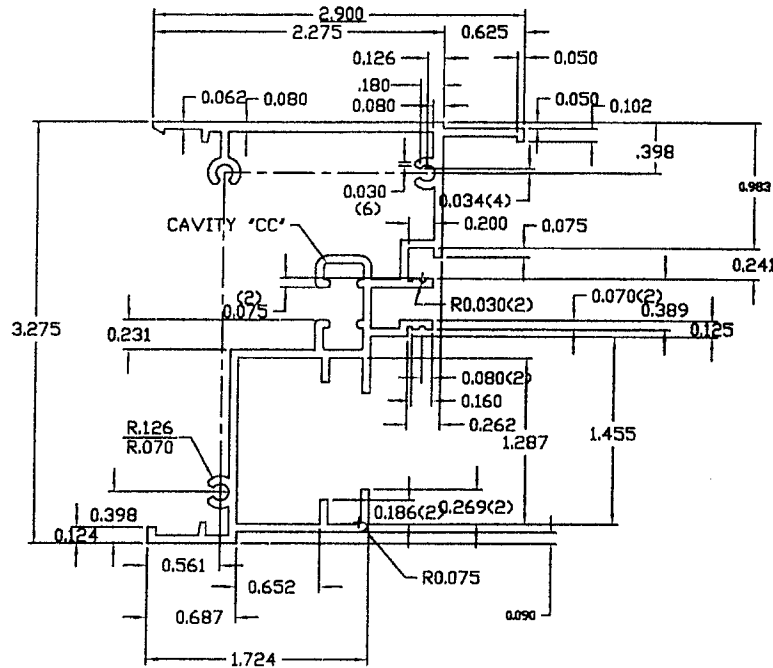

- NOTES:
- 1) UNSPECIFIED WALLS .062
 - 2) BREAK ALL CORNERS .015R.
 - 3) AREA 1.034IN.^2
 - 4) #/FT. 1.290

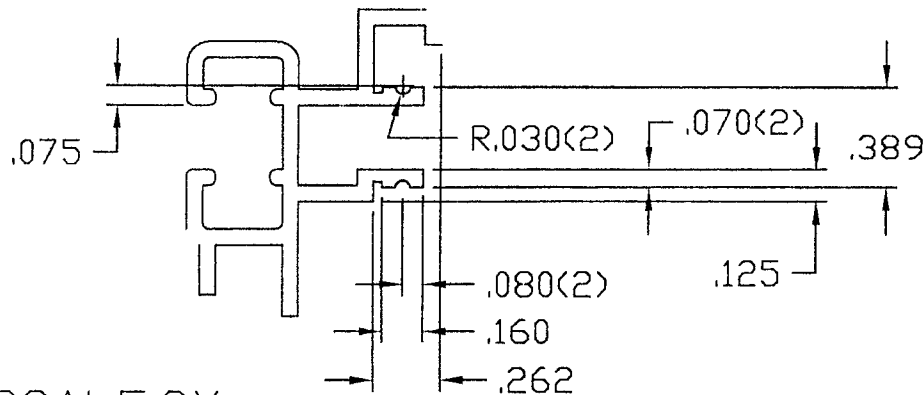

SCALE:2X

HARRIS & STANLEY 107 MONTGOMERY ST.
 PATERSON, NJ 07501
 MFG. CO. INC. PHONE-873 345 0700 FAX-873 345 8151

SERIES 6000	DESCRIPTION JAMB	MATERIAL 6063 T-5 ALU.
SIZE B	DWG NO. 6001	REV —
SCALE FULL	DWN PHM	DATE 01/23/02

REVISIONS				
ZONE	REV	DESCRIPTION	DATE	APPROVED
ZONE	A	ADDED WALL	4/28/02	APPROVED

TEST SPECIMEN COMPLIES WITH THESE DETAILS. ANY ELEVATION IS NOTED. APPROVED: 10-10699-01 DATE COMPLETE: 05/16/07

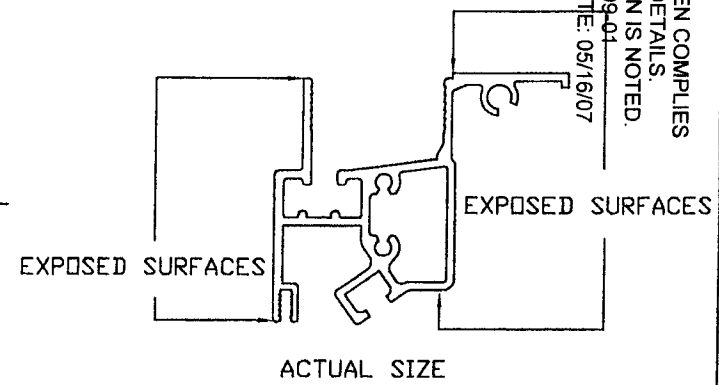
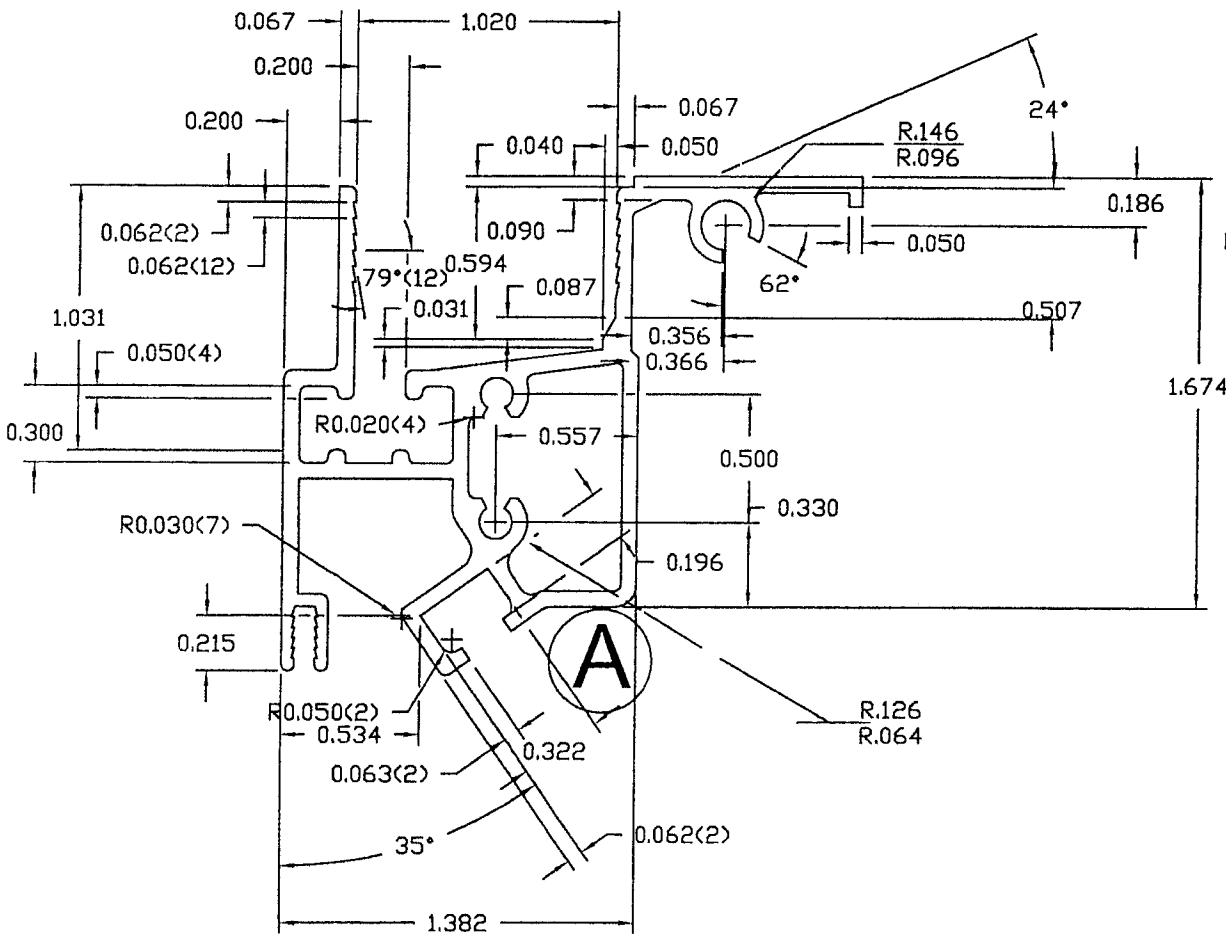

- NOTES:
 1) UNSPECIFIED WALLS .062
 2) BREAK ALL CORNERS .015R.
 3) AREA .601IN.²
 4) #/FT. .745

HARRIS & STANLEY 37 COLFAX AVENUE
 WANAQUE, NJ, 07465
 MFG. CO. INC. PHONE-973 838 1020 FAX-973 831 4578

SERIES	DESCRIPTION	MATERIAL
6000	BOTTOM RAIL	6063 T-5 ALU.
SIZE	DWG NO.	REV
B	6009	A
SCALE 2:1	DWN PHM	DATE 11/6/00

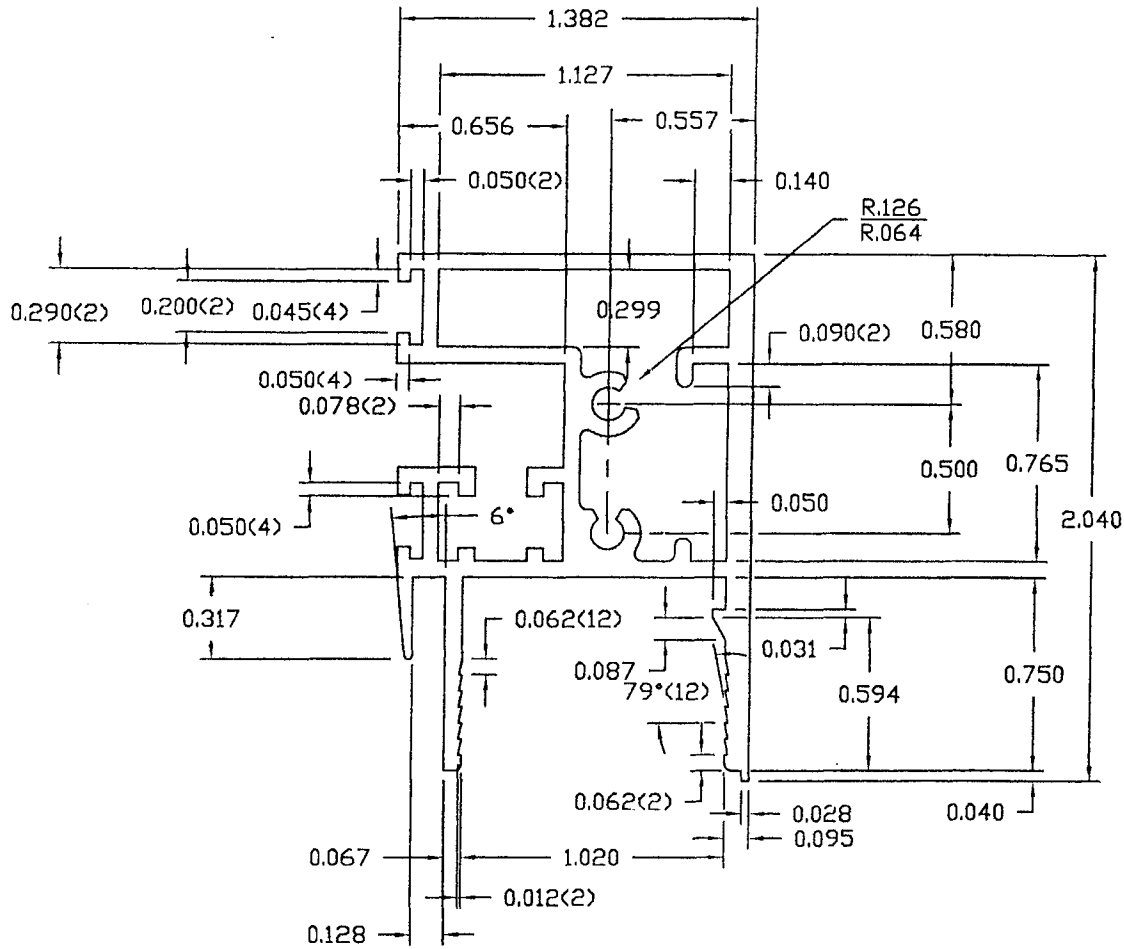

REVISIONS			
ZONE	REV	DESCRIPTION	DATE

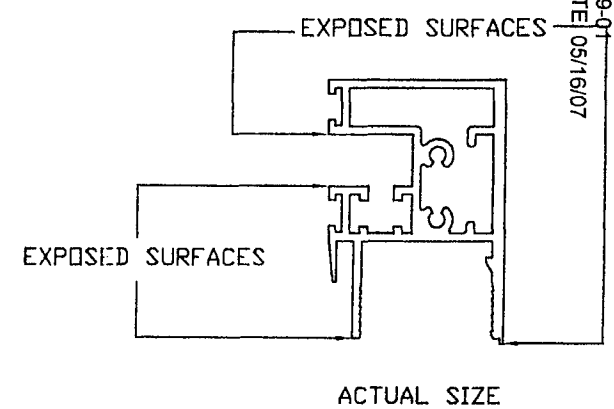

TEST SPECIMEN COMPLIES WITH THESE DETAILS. ANY DEVIATION IS NOTED.
 NET L-110-10699-01
 TEST COMPLETE 05/16/07

- NOTES:
 1) UNSPECIFIED WALLS .062
 2) BREAK ALL CORNERS .015R.
 3) AREA .680IN.^2
 4) #/FT. .843

HARRIS & STANLEY 37 COLFAX AVENUE
 WANAQUE, NJ, 07465
 MFG. CO. INC. PHONE-973 839 1020 FAX-973 831 4578

SERIES 6000		DESCRIPTION LOCK RAIL	MATERIAL 6063 T-5 ALU.
SIZE B	DWG NO. 6008		REV -
SCALE 2:1		DWN PHM	DATE 11/6/00

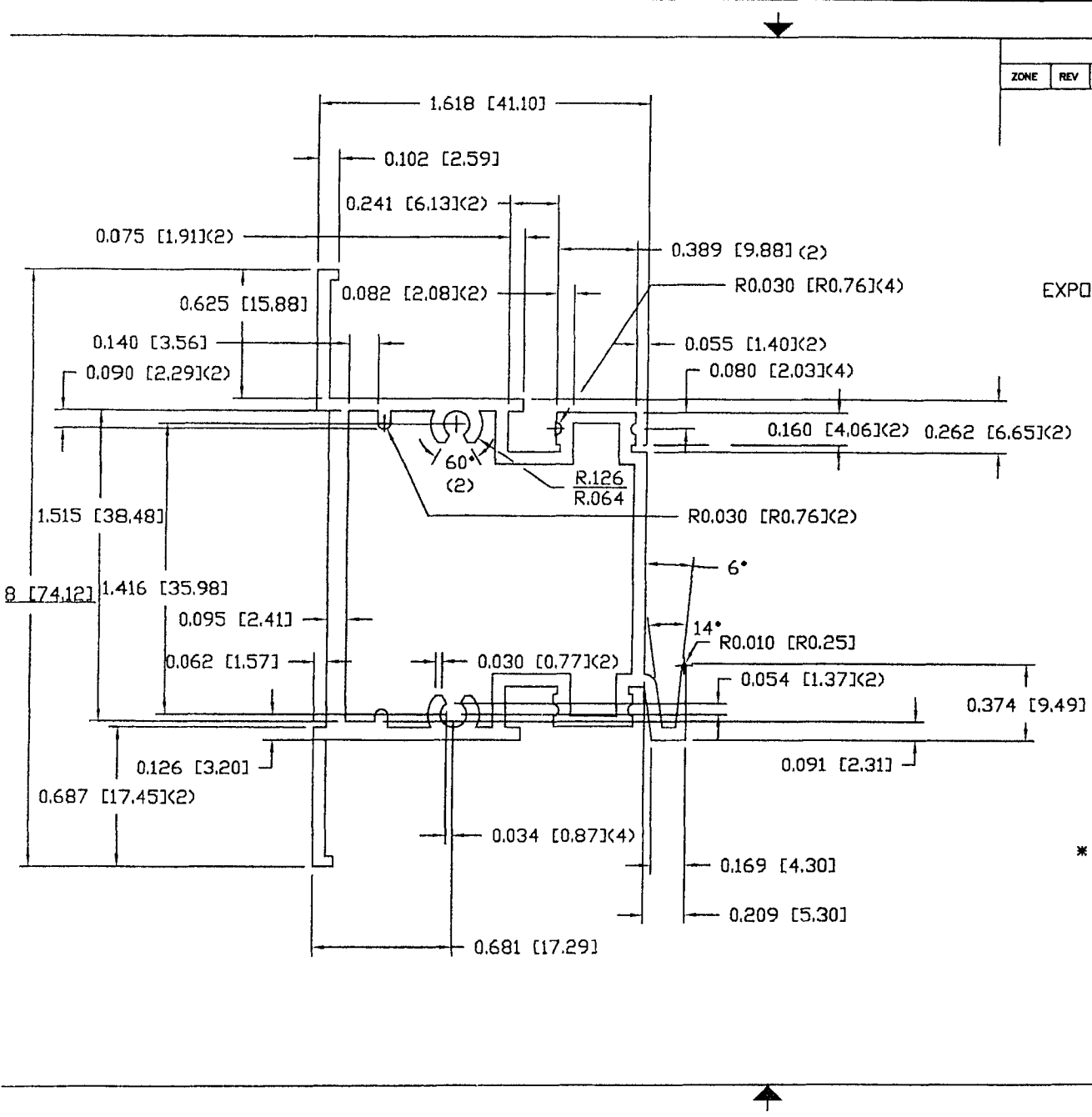

REVISIONS				
ZONE	REV	DESCRIPTION	DATE	APPROVED

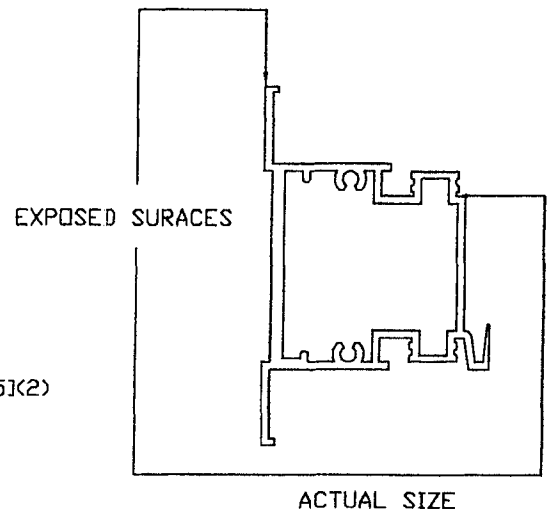

TEST SPECIMEN COMPLIES WITH THESE DETAILS. ANY DEVIATION IS NOTED. NOTED: 11-10-10699-01 TEST COMPLETE: 05/16/07

- NOTES:
 1) UNSPECIFIED WALLS .062
 2) BREAK ALL CORNERS .015R.
 3) AREA .678IN.^2
 4) #/FT. .840

* DIMENSIONS IN [] ARE METRIC (MILLIMETERS)

HARRIS & STANLEY 107 MONTGOMERY ST. PATERSON, NJ 07501
 MFG. CO. INC. PHONE-973 345 0700 FAX-973 345 0151

SERIES	DESCRIPTION	MATERIAL
6000	MEETING RAIL	6063 T-5 ALU.
SIZE	DWG NO.	REV
B	6017	-
SCALE 2:1	DWN PHM	DATE 11/6/00

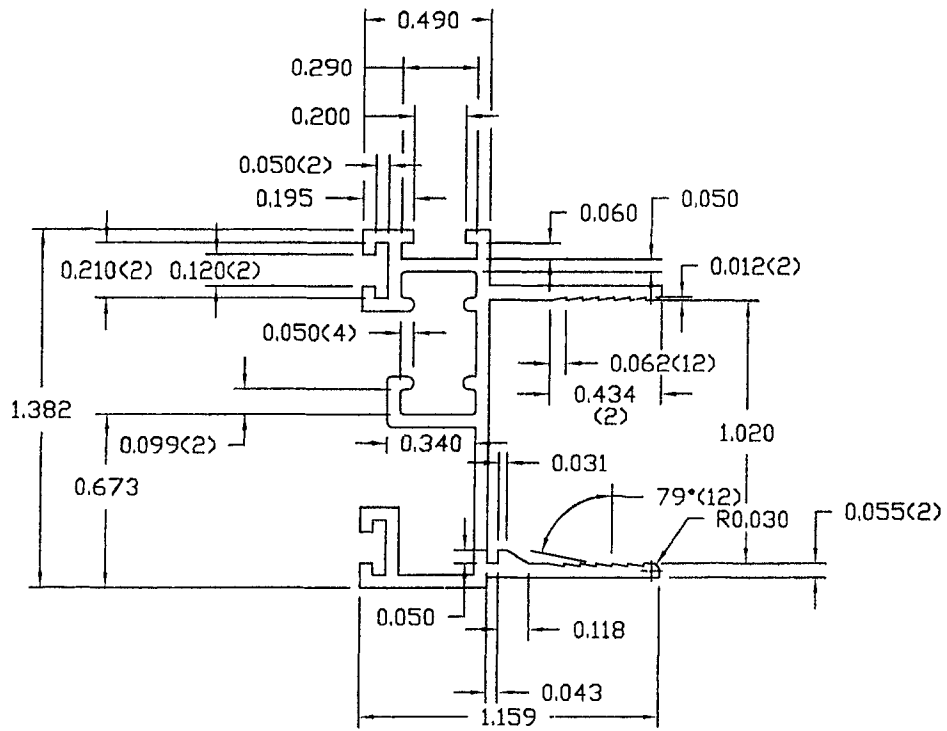

REVISIONS			
ZONE	REV	DESCRIPTION	DATE

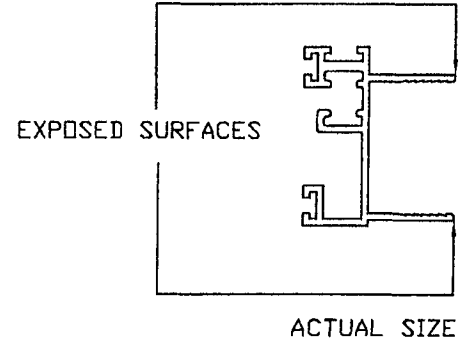

TEST SPECIMEN COMPLIES WITH THESE DETAILS. ANY DEVIATION IS NOTED. HARRIS & STANLEY MFG. CO. INC. TEST COMPLETE: 05/16/07

- NOTES:
 1) UNSPECIFIED WALLS .050
 2) BREAK ALL CORNERS .015R.
 3) AREA .273IN.^2
 4) #/FT. .339

HARRIS & STANLEY 37 COLFAX AVENUE
 WANAQUE, NJ, 07465
 MFG. CO. INC. PHONE-973 839 1020 FAX-973 831 4578

SERIES 6000	DESCRIPTION STILE	MATERIAL 6063 T-5 ALU.
SIZE B	DWG NO. 6005	REV —
SCALE 2:1	DWN PHM	DATE 11/6/00

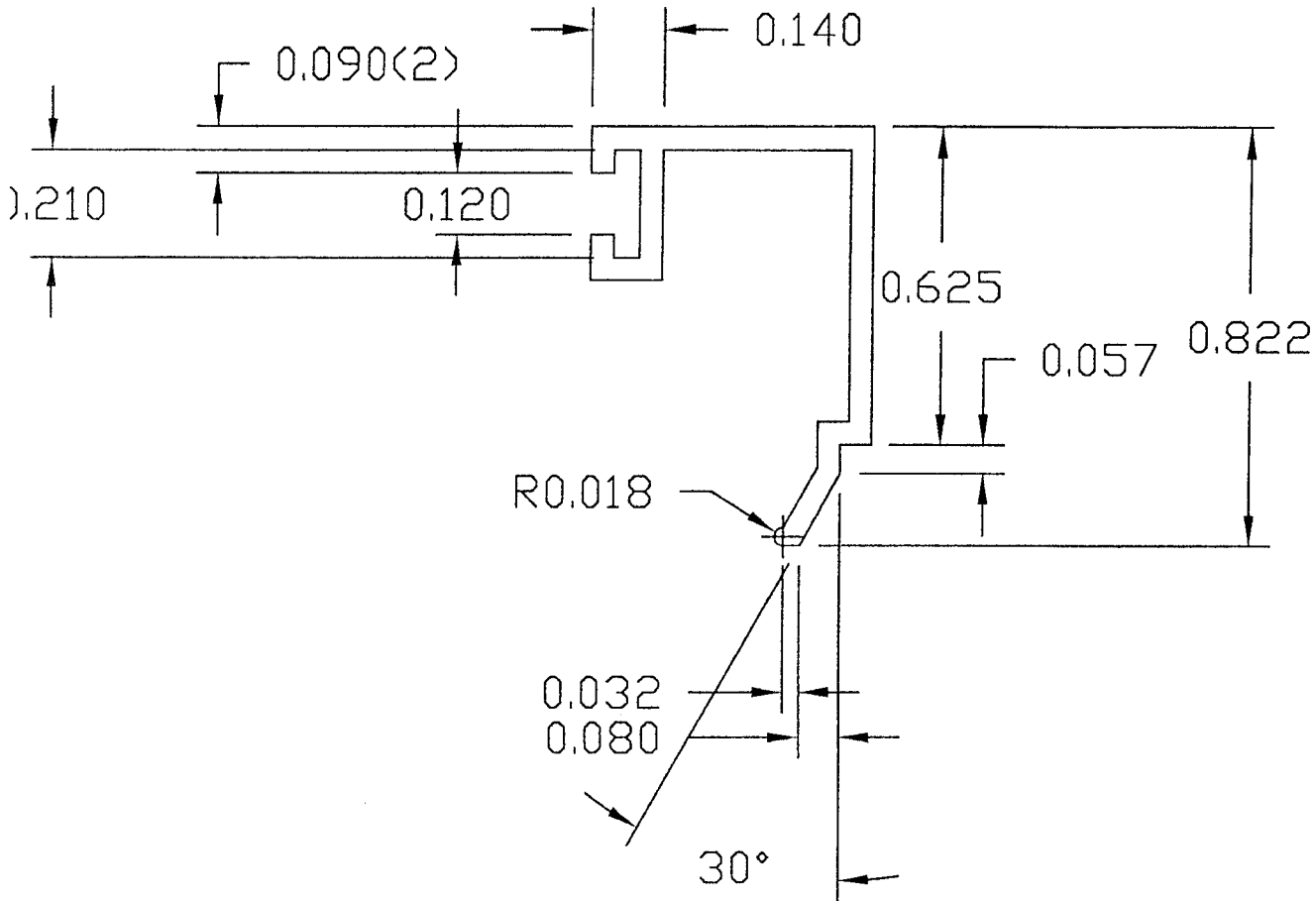

REVISIONS			
ZONE	REV	DESCRIPTION	DATE

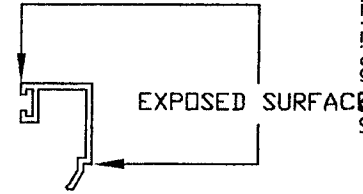

ACTUAL SIZE

TEST SPECIMEN COMPLIES WITH THESE DETAILS. ANY DEVIATION IS NOTED. DATE: 12/11/00 TEST COMPLETE: 05/12/07

- NOTES:
- 1) UNSPECIFIED WALLS .045
 - 2) BREAK ALL CORNERS .015R.
 - 3) AREA .084IN.^2
 - 4) #/FT. .104

HARRIS & STANLEY MFG. CO. INC. 37 COLFAX AVENUE WANAQUE, NJ, 07465
 PHONE-973 839 1020 FAX-973 831 4578

SERIES 6000	DESCRIPTION GLAZING BEAD	MATERIAL 6063 T-5 ALU.
SIZE B	DWG NO. 6062	REV -
SCALE 4:1	DWN PHM	DATE 12/11/00

REVISIONS				
ZONE	REV	DESCRIPTION	DATE	APPROVED

TEST SPECIMEN COMPLIES WITH THESE DETAILS. ANY DEVIATION IS NOTED. NCTB 10-10699-01 TEST COMPLETE: 09/16/07

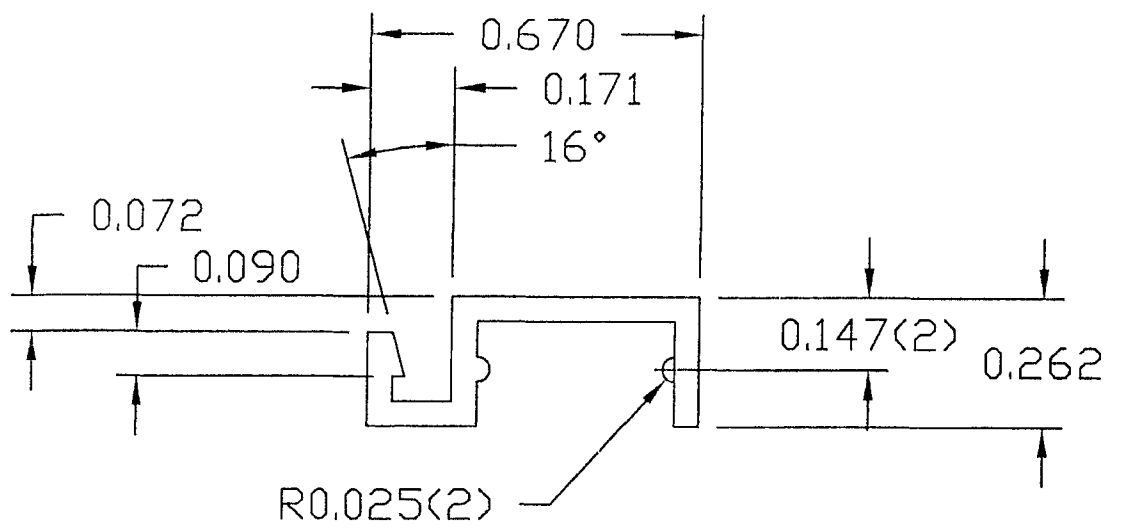
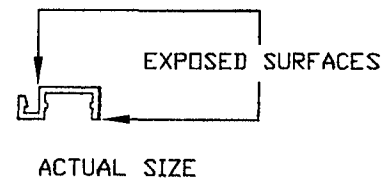

- NOTES:
- 1) UNSPECIFIED WALLS .045
 - 2) BREAK ALL CORNERS .015R.
 - 3) AREA .065IN.^2
 - 4) #/FT. .041

HARRIS & STANLEY 37 COLFAX AVENUE
 WANAQUE, NJ, 07465
 MFG. CO. INC. PHONE-973 838 1020 FAX-973 831 4578

SERIES 6000		DESCRIPTION T-BREAK		MATERIAL RIGID PVC	
SIZE B	DWG NO. 6063	COLOR BLACK		REV -	
SCALE 4:1		DWN PHM		DATE 12/11/00	

TEST SPECIMEN COMPLIES WITH THESE DETAILS. ANY DEVIATION IS NOTED. NCTL-110-10699-01 TEST COMPLETE: 05/16/07

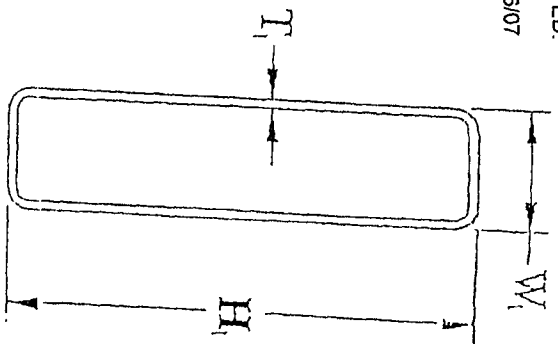

Rectangular

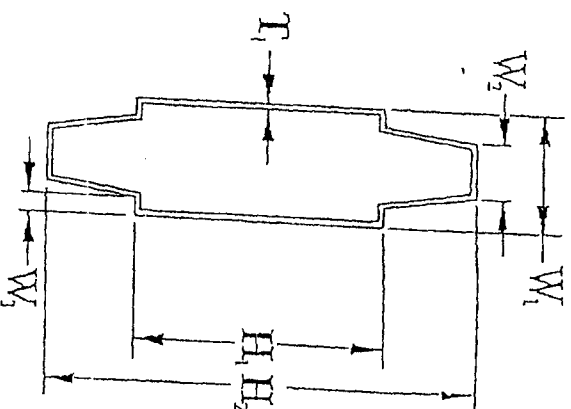

Decorative

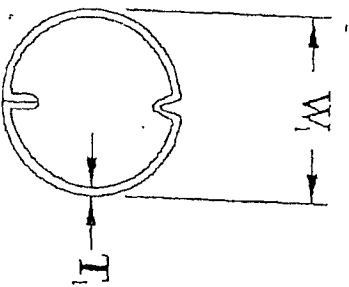

Pencil

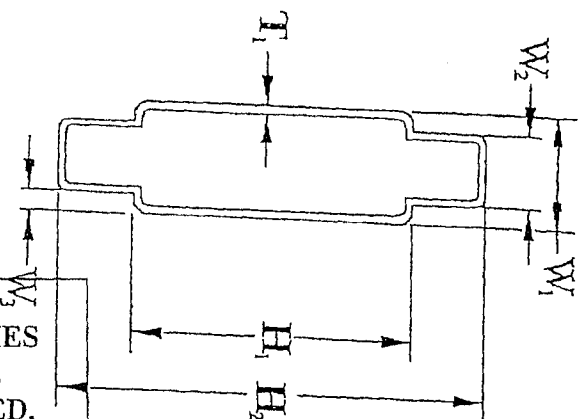

Decorative

Divider Dimensions - Fill dimensions where applicable - Please fill out a divider sheet for each divider size used.

Dimensions

W₁ 1.875 " W₂ _____ " W₃ _____ " H₁ .625 " H₂ _____ " T₁ .019 "

Material

Aluminum Steel - Galvanized
 Steel - Mild Steel - Stainless

TEST SPECIMEN COMPLIES WITH THESE DETAILS. ANY DEVIATION IS NOTED. REPORT NO. NCTL-110-9589-01 TEST DATE: 04/14/2005

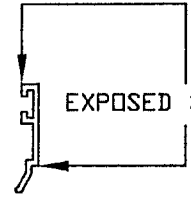
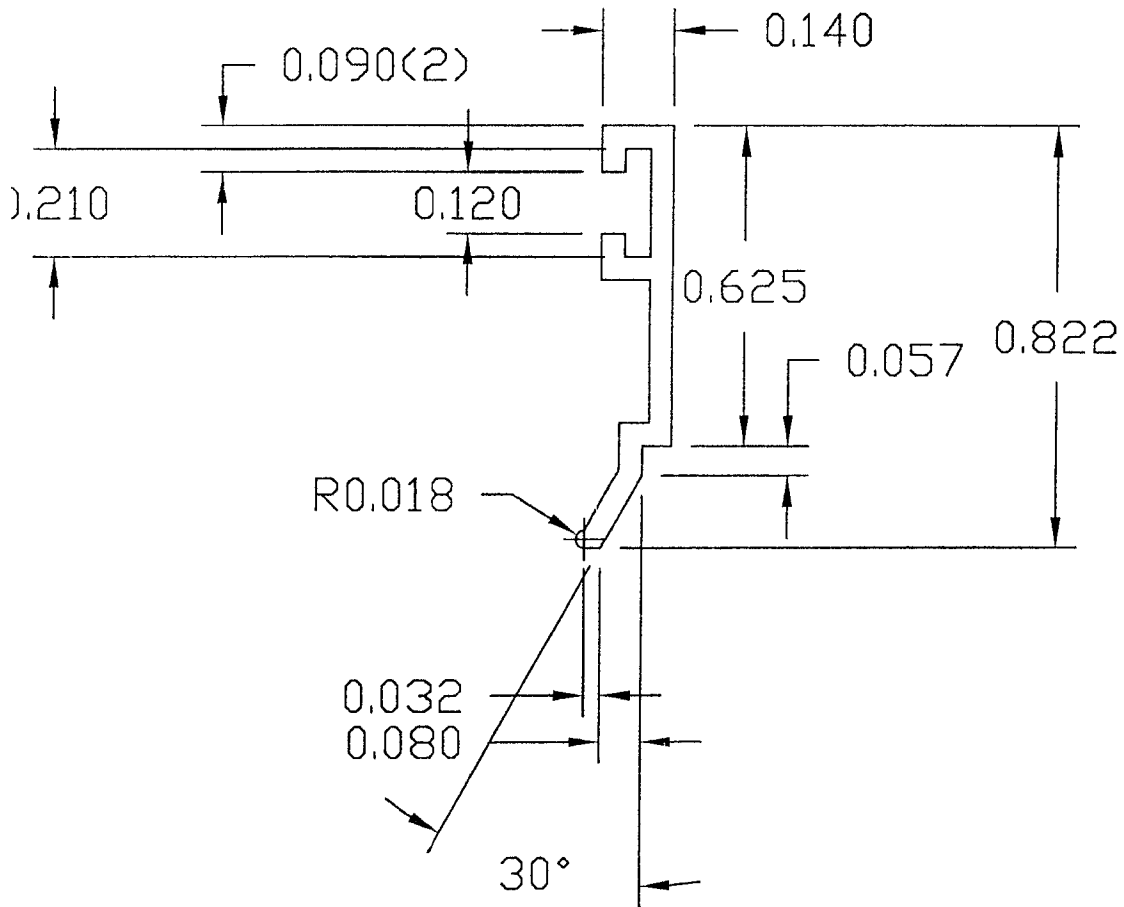

ACTUAL SIZE

REVISIONS			
ZONE	REV	DESCRIPTION	DATE

TEST SPECIMEN COMPLIES WITH THESE DETAILS. ANY DEVIATION IS NOTED.
 PART: L-110-10699-01
 REF: 110-10699-01
 TEST COMPLETE: 05/18/07

- NOTES:
- 1) UNSPECIFIED WALLS .045
 - 2) BREAK ALL CORNERS .015R.
 - 3) AREA .053IN.²
 - 4) #/FT. .0657

HARRIS & STANLEY MFG. CO. INC. 37 COLFAX AVENUE WANAQUE, NJ, 07465
 PHONE-973 839 1020 FAX-973 831 4578

SERIES 6000	DESCRIPTION GLAZING BEAD	MATERIAL 6063 T-5 ALU.
SIZE B	DWG NO. 6061	REV -
SCALE 4:1	DWN PHM	DATE 12/11/00

TEST SPECIMEN COMPLIES WITH THESE DETAILS. ANY DEVIATION IS NOTED. NCTL-110-10699-01 TEST COMPLETE: 05/16/07

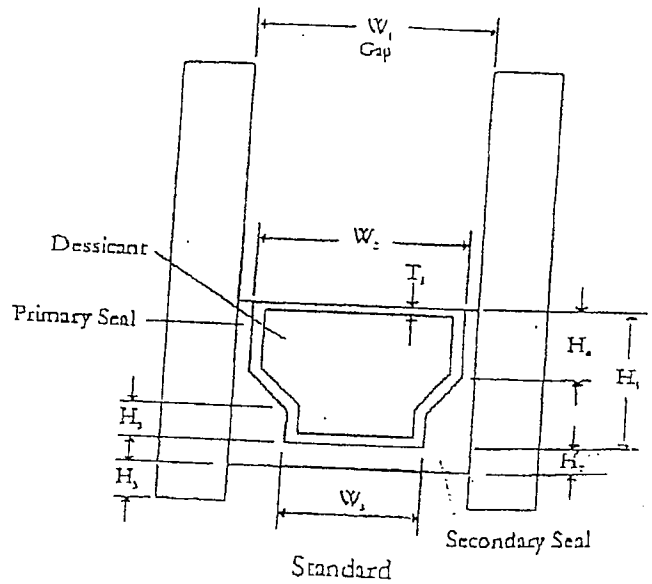
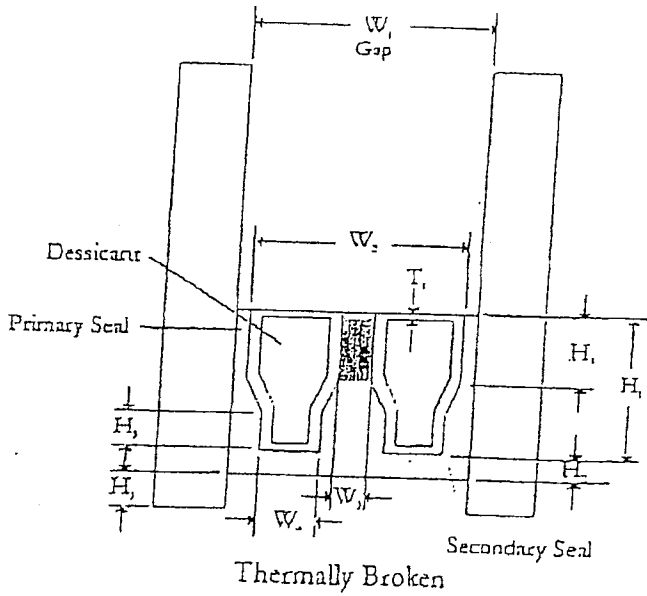
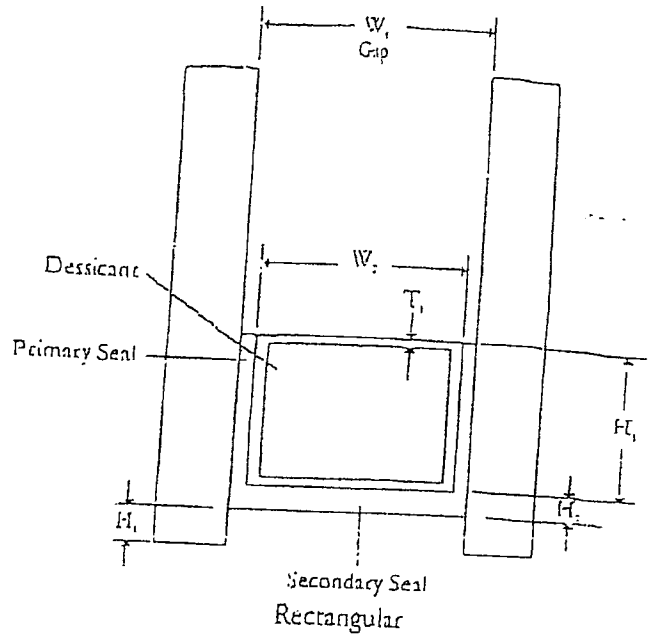
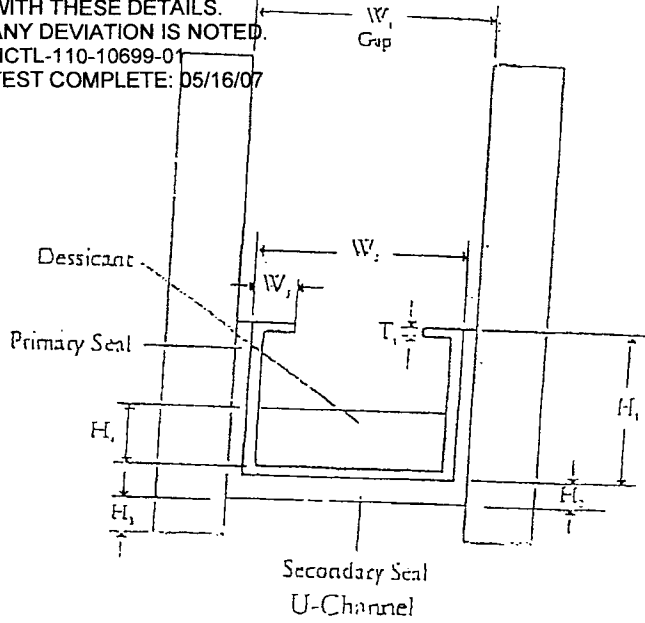

Spacer Dimensions - Fill dimensions where applicable - Please fill out a spacer sheet for each spacer used whether spacer is stock or size.

Gap	Primary Seal	Secondary Seal	Material
<input type="checkbox"/> W ₁ <u>.65125"</u>	<input checked="" type="checkbox"/> Butyl	<input type="checkbox"/> Butyl	<input type="checkbox"/> Aluminum
<input type="checkbox"/> W ₂ <u>.53125"</u>	<input type="checkbox"/> PIB	<input type="checkbox"/> PIB	<input type="checkbox"/> Steel - Mild
<input type="checkbox"/> W ₃ <u>.080"</u>	<input type="checkbox"/> Polysulphide	<input type="checkbox"/> Polysulphide	<input type="checkbox"/> Steel - Stainless
<input type="checkbox"/> W ₄ <u>X"</u>	<input type="checkbox"/> Silicone	<input type="checkbox"/> Silicone	<input type="checkbox"/> Steel - Galvanized
<input type="checkbox"/> H ₁ <u>.305"</u>	<input type="checkbox"/> Urethane	<input type="checkbox"/> Urethane	<input type="checkbox"/> Vinyl
<input type="checkbox"/> H ₂ <u>.060"</u>	<input type="checkbox"/> None	<input type="checkbox"/> None	<input type="checkbox"/> Foam
<input type="checkbox"/> H ₃ <u>X"</u>	<input type="checkbox"/> Other _____	<input type="checkbox"/> Other _____	<input checked="" type="checkbox"/> Other <u>Tin Plate</u>
<input type="checkbox"/> H ₄ <u>.250"</u>			
<input type="checkbox"/> H ₅ <u>X"</u>			
<input type="checkbox"/> T ₁ <u>.010"</u>			

TEST SPECIMEN COMPLIES WITH THESE DETAILS. ANY DEVIATION IS NOTED. REPORT NO. NCTL-110-2589-01 TEST DATE: 05/14/2005